

Author – A.Kishore/Sachin
<http://appsdba.info>

Printer Setup Basics

- ✚ **Printers should be first defined at Unix OS level.**
First we need to check the status of printer at unix level by issuing the following command:

lpstat -a

- ✚ **Configure Printer in Oracle Applications.**
The following is the order of Printer setup in Oracle Applications:

1. Define Driver
2. Define Style
3. Define Printer Type
4. Register the Printer

1) Define the printer driver, Install > Printer > Driver

- Login to application using System Administrator or Application Administrator Responsibility.
Navigation : Install > Printer > Driver

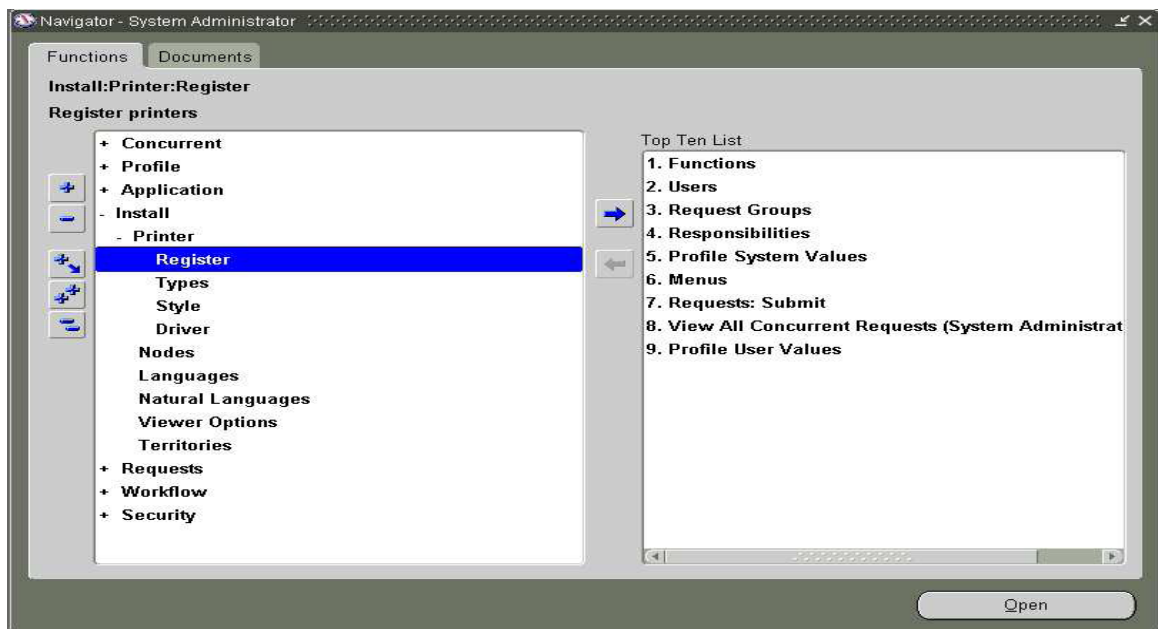

Author – A.Kishore/Sachin
<http://appsdba.info>

Please provide the below values (depending upon your configuration) to set up.

Enter the Driver Name : LANDWIDEHPLJ4SI

Enter the User Driver Name: LANDWIDE for Printer HPLJ4SI

Description: Give some desc appropriate

SRW Driver: HPW



SRW drivers are read by Oracle reports when a report is run and insert control characters which tell the destination printer on where to insert the page breaks and font to be used etc.. SRW driver is used when output file is sent to the printer

SRW driver files on unix are located in \$FND_TOP/reports. In the above example, file name would be HPW.prt

2) Define the printer style.

Navigation : Install > Printer > Style

Login to application using System Administrator or Application Administrator Responsibility.

Define the printer style , Install > Printer > Style

Please provide the below values (depending upon your configuration) to set up.

Author – A.Kishore/Sachin
<http://appsdba.info>

Style Name : HPW
Seq: Enter unique sequence number
User Style: LANDWIDE - HPLJ4
SRW Driver: HPW , this should match with driver define page
Layout:Columns,Rows and Orientation: Columns and Rows inserted here
override the height and width defined in SRW driver file



3) Define the printer type.

Navigation: Install > Printer > Type

Login to application using System Administrator or Application Administrator Responsibility.

Define the printer type, Install > Printer > Type

Please provide the below values (depending upon our configuration) to set up.

Type: HPLJ4SI

Style: Style name

Driver Name: Driver name

Author – A.Kishore/Sachin
<http://appsdba.info>



4) Register a new printer.

Navigation : Install > Printer > Register

Login to application using System Administrator or Application Administrator Responsibility.

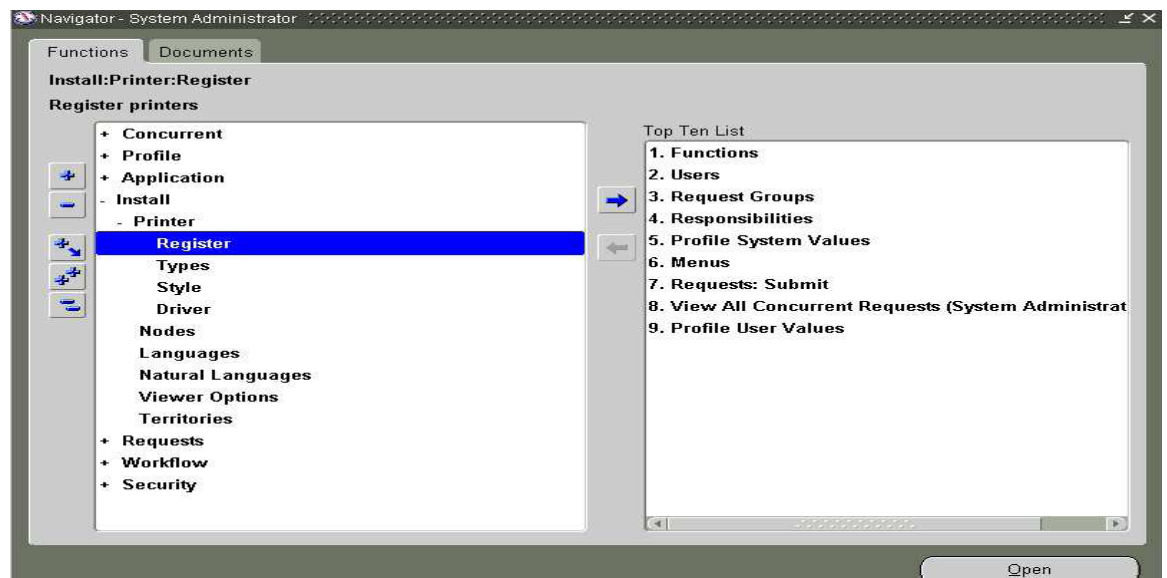

Please provide the below values (depending upon your configuration) to set up.

Printer : Printer Name
Type: Type defined earlier
Description : Useful description